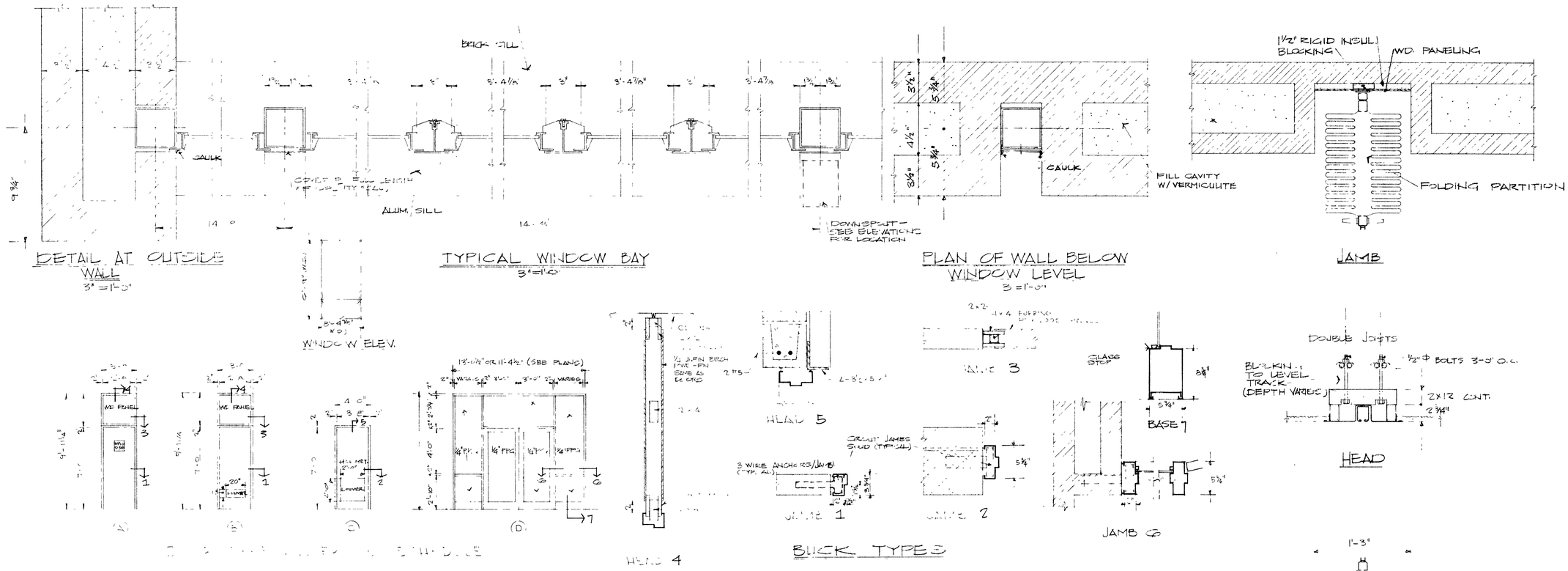

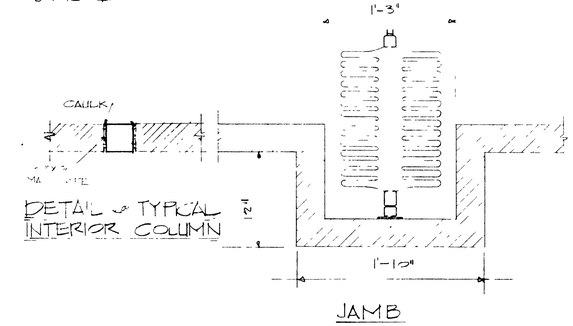

FOLDING PARTITION DETAILS (A/6)
1½" = 1'-0"

FINISH SCHEDULE

FINISH NO.	FLOOR	BASE	WALLS	CEILING	REMARKS
F-1	[illegible]	[illegible]	BRICK	3/4" PLASTER	FOR ALT #1a SUBSTITUTE TERRAZZO ON CORR. FLS. — FOR ALT #1b SUBSTITUTE TERRAZZO ON CORR. FLS. AS WIDENED BY ALT #3 — FOR ALT #2 SUBSTITUTE ½" VA TILE ON CLASSRM FLS., VAN CLOS., WORK RM., & STOR.
F-2	[illegible]	[illegible]	[illegible]	3/4" CEMENT PLASTER	[illegible]
F-3	[illegible]	[illegible]	[illegible]	3/4" PLASTER	
F-4	[illegible]	[illegible]	[illegible]	3/4" CEMENT PLASTER	SLOPE FLOOR ¼" PER FOOT

DOOR SCHEDULE

DOOR NO.	TYPE	HARDWARE SET NO.	REMARKS
1	D	1	
2	D	1	
3	D	1	
4	B	2	2'-4" X 7'-0"
5	C	3	
6	B	2	
7	A	4	
8	A	4	
9	A	4	
10	A	4	
11	A	4	
12	A	4	
13	A	4	
14	NO DOOR	—	
15	NO DOOR	—	
16	B	2	

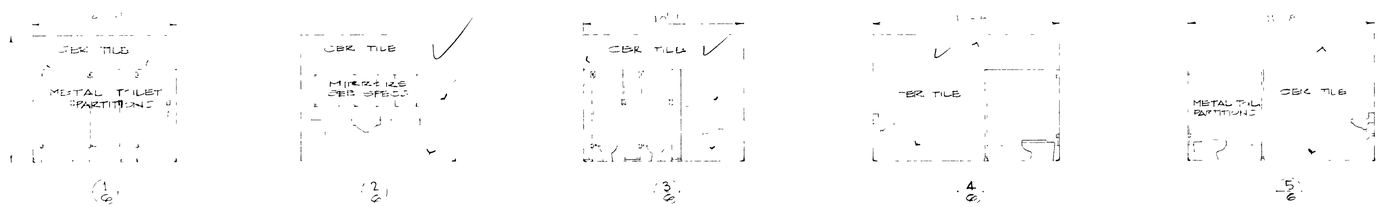

RESTROOM ELEVATIONS
¼" = 1'-0"

RECEIVED
JUN 19 1968
200 1420
DIVISION OF SCHOOL PLANNING

A CLASSROOM ADDITION TO
ANDREWS HIGH SCHOOL
ANDREWS, NORTH CAROLINA

DRAWN BY	SCHEDULES & DETAILS	DATE 6-11-68

JAMES L. PADGETT, AIA, ARCHITECT
SUITE 405 NORTHWESTERN BANK BUILDING
ASHEVILLE, NORTH CAROLINA 28807

SHEET NO. 6 OF 7