

OCEAN ARCHITECTURE, P.A. HEREBY RESERVES ITS RIGHTS IN ALL RIGHTS RESERVED. ALL RIGHTS RESERVED. THIS DOCUMENT IS THE PROPERTY OF OCEAN ARCHITECTURE, P.A. AND IS TO BE USED ONLY FOR THE PROJECT AND SITE SPECIFICALLY IDENTIFIED HEREIN. IT IS NOT TO BE REPRODUCED, COPIED, OR TRANSMITTED IN ANY FORM OR BY ANY MEANS, ELECTRONIC OR MECHANICAL, INCLUDING PHOTOCOPYING, RECORDING, OR BY ANY INFORMATION STORAGE AND RETRIEVAL SYSTEM, WITHOUT THE WRITTEN PERMISSION OF OCEAN ARCHITECTURE, P.A. OCEAN ARCHITECTURE, P.A. IS NOT RESPONSIBLE FOR ANY ERRORS OR OMISSIONS IN THIS DOCUMENT. THE USER ASSUMES ALL LIABILITY FOR ANY SUCH ERRORS OR OMISSIONS. OCEAN ARCHITECTURE, P.A. IS NOT RESPONSIBLE FOR ANY CONSTRUCTION DEFECTS OR DAMAGES TO PERSONS OR PROPERTY ARISING FROM THE USE OF THIS DOCUMENT.

ANDREWS
MIDDLE SCHOOL
CHEROKEE COUNTY, N.C.

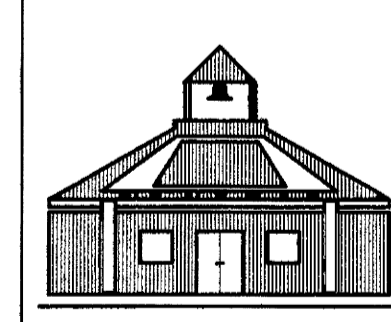

CHEROKEE COUNTY SCHOOLS

SHEET TITLE
WALL SECTIONS & DETAILS

DRAWN BY MAL
APPROVED BY A.O.
JOB NO. AMS-97103
APPROVAL DATE APR 21, 98
BID ISSUE DATE APR 28, 98
REVISIONS

SHEET A-18
OF 28
 CADD UPDATE 06/04/97 - 10-48

BUILDING TYPE IV-UNPROTECTED

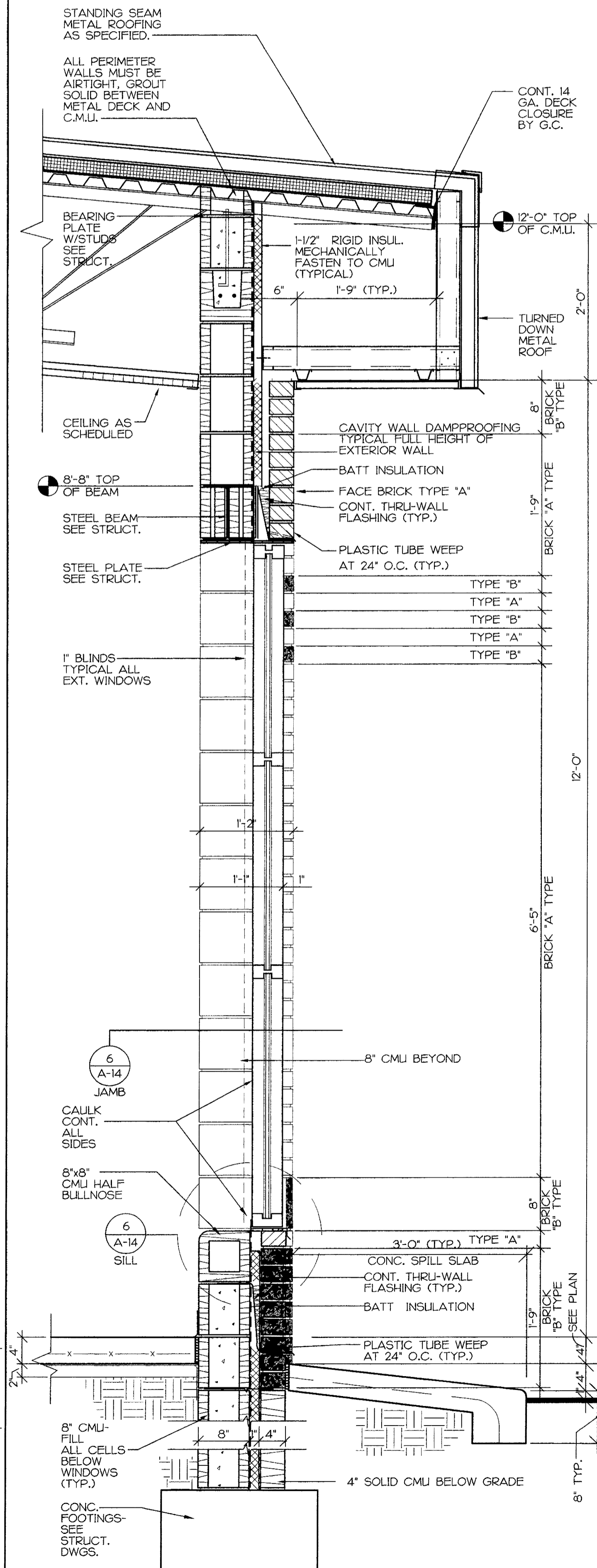

2 EXTERIOR WALL SECTION
 • WINDOW (MUSIC/ART CLASSROOM)
 1' - 1' 0"

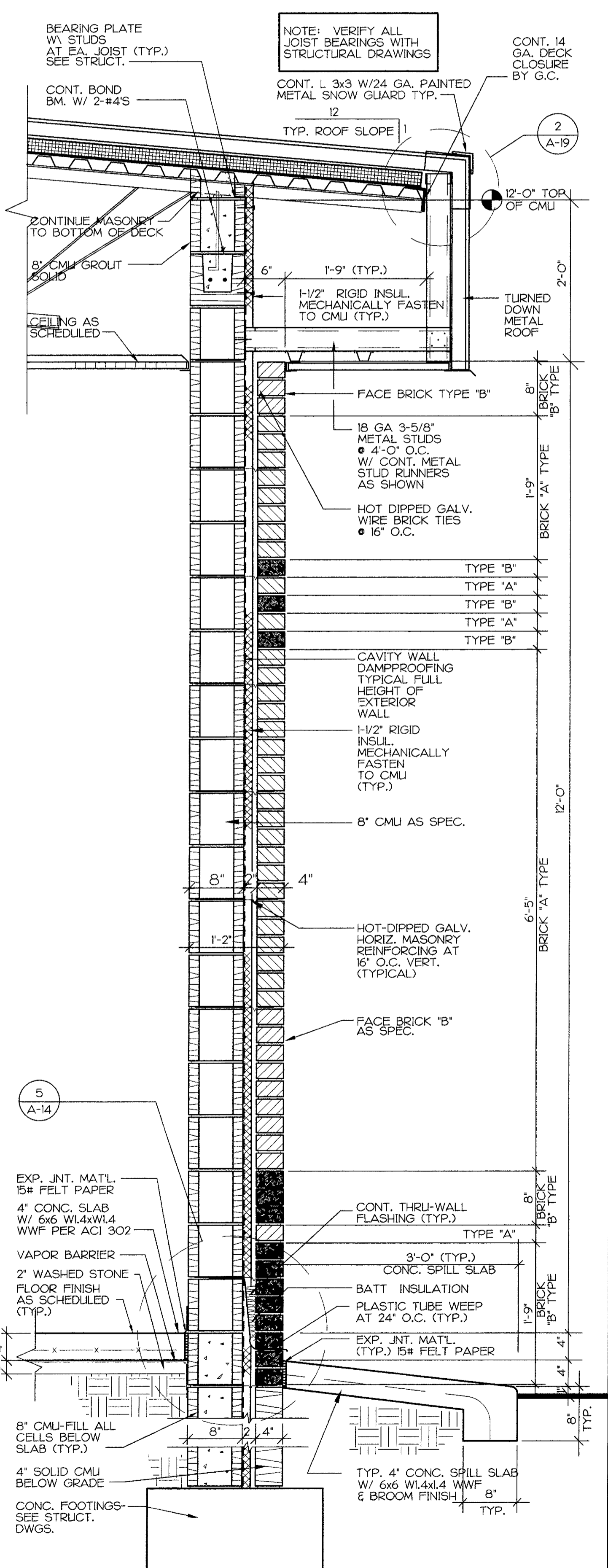

3 EXTERIOR WALL SECTION
 (MUSIC/ART CLASSROOM)
 1' - 1' 0"

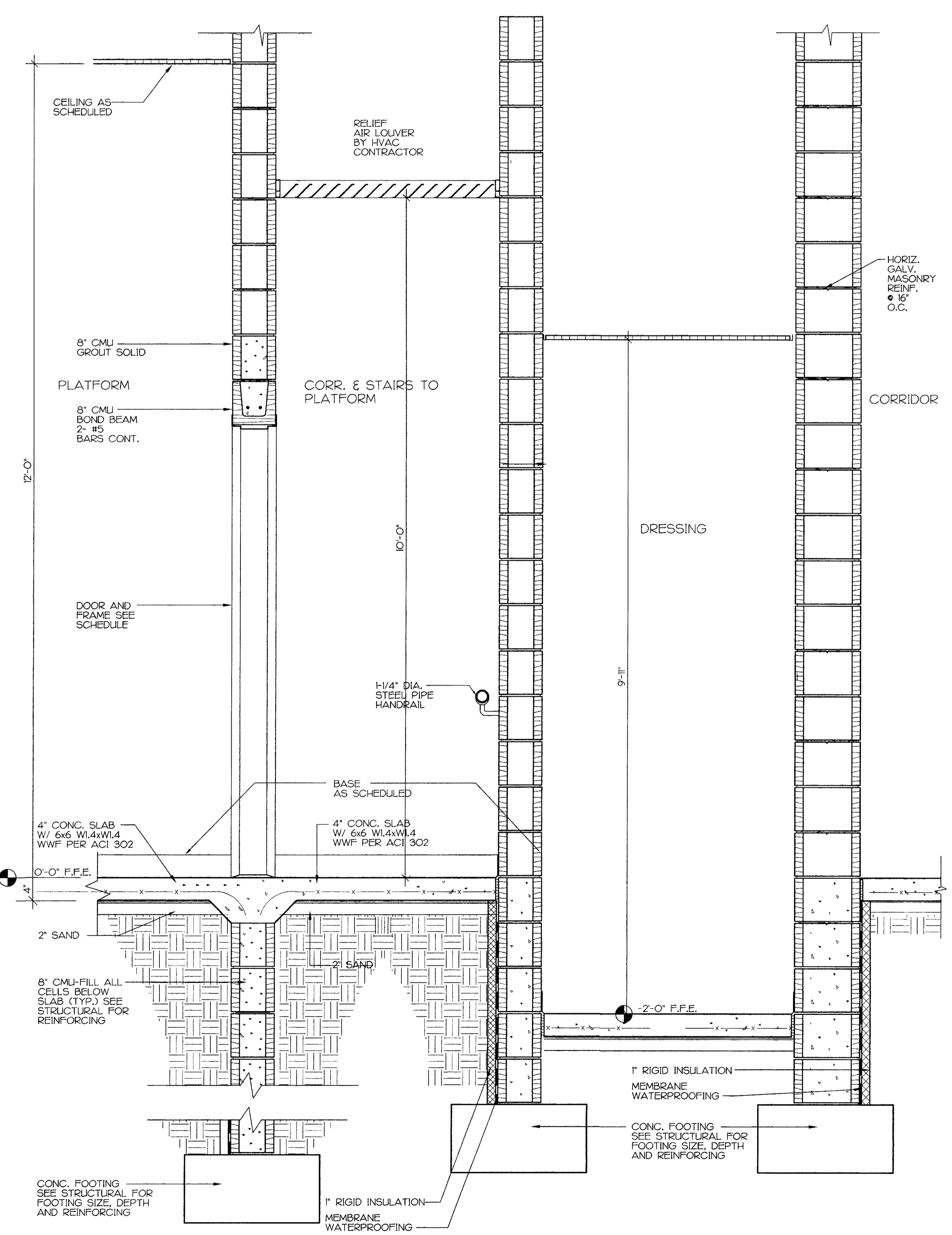

4 WALL SECTION • AIR RELIEF (GYM/PLATFORM)
 1' - 1' 0"

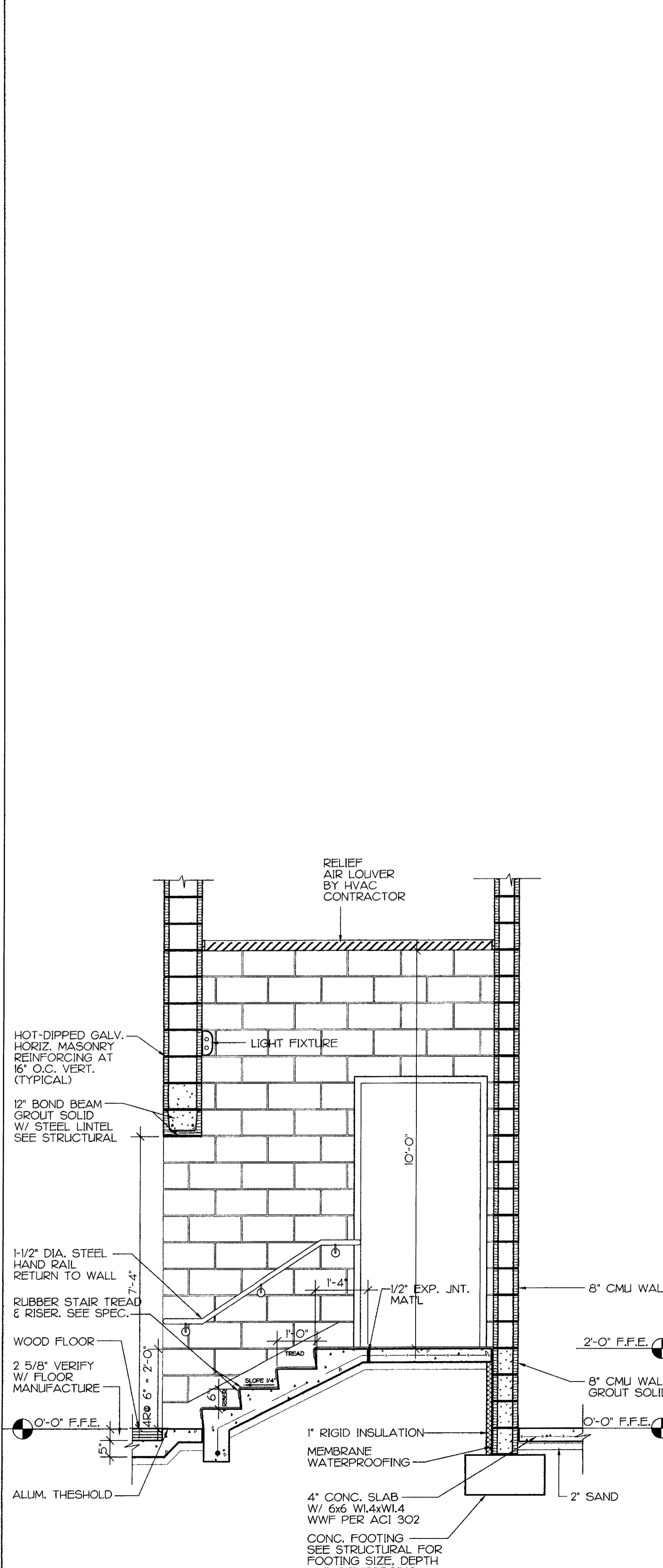

1 WALL SECTION
 • STAIRS (GYM/PLATFORM)
 1/2' - 1' 0"